

JH469-new

Sample Name **JH469-new**
Date collected **2022-11-03**

Pulse sequence **PROTON**
Solvent **acetone**

Temperature **25**
Spectrometer **chpc-nmr500a-vnmrs500**

Study owner **jh2585**
Operator **jh2585**

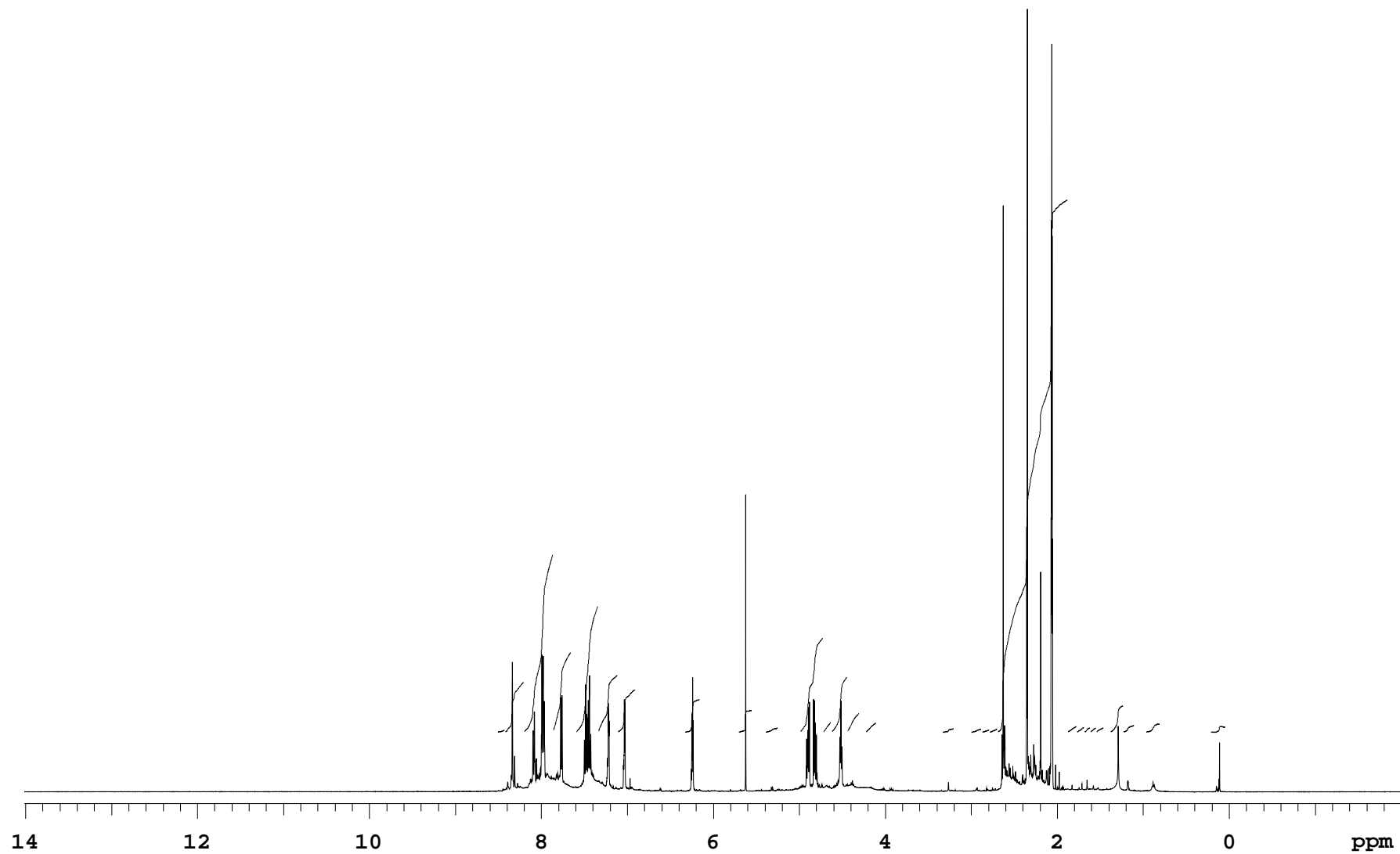

JH469-new

Sample Name **JH469-new**
Date collected **2022-11-03**

Pulse sequence **PROTON**
Solvent **acetone**

Temperature **25**
Spectrometer **chpc-nmr500a-vnmrs500**

Study owner **jh2585**
Operator **jh2585**

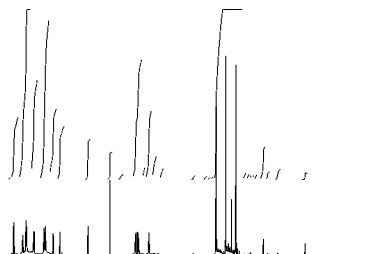

INTEGRAL VALUES

Integral	start(ppm)	end	value
1	8.5142	8.42324	0.161
2	8.42324	8.20317	3.576
3	8.20317	7.86476	12.742
4	7.86378	7.65643	5.706
5	7.59579	7.33757	9.083
6	7.33757	7.11066	4.086
7	7.11066	6.90527	3.026
8	6.33309	6.15508	2.342
9	5.70126	5.54868	1.549
10	5.39023	5.24841	0.318
11	4.9902	4.72123	6.762
12	4.72025	4.62636	0.728
13	4.62538	4.44444	3.971
14	4.44444	4.30359	1.356
15	4.22339	4.10602	0.650
16	3.3353	3.19935	0.248
17	2.99982	2.87756	0.212
18	2.87756	2.7866	0.159
19	2.7866	2.69466	0.220
20	2.69466	1.87993	38.038
21	1.87993	1.77234	0.416
22	1.77136	1.68725	0.340
23	1.68627	1.61781	0.331
24	1.61683	1.54739	0.310
25	1.54739	1.45838	0.321
26	1.38111	1.22951	1.906
27	1.22853	1.10138	0.483
28	0.96641	0.802094	0.591
29	0.216229	0.0431098	0.371

SAMPLE		wet	n
date	Nov 3 2022	SPECIAL	
solvent	acetone		
file	/home/bath/vnmrsys /data/jh2585/JH469-new_2 0221103_02/PROTON_07.fid	temp	25.0
		gain	30
		spin	0
		hst	0.008
		pw90	7.900
		alfa	10.000
ACQUISITION		FLAGS	
sw	8012.8	il	n
at	2.045	in	n
np	32768	dp	y
fb	4000	hs	nn
bs	32	PROCESSING	
d1	1.000		
nt	8		
ct	8		
TRANSMITTER		fn	not used
tn	H1	DISPLAY	
sfrq	500.062	sp	-1005.5
tof	500.1	wp	8012.3
tpwr	61	rfl	1006.0
pw	3.950	rfp	0
		rp	-73.8
		lp	0
DECOUPLER		PLOT	
dn	C13	wc	234
dof	0	sc	8
dm	nnn	vs	133
decwave	W40_OneNMR	th	4
dpwr	39	ai cdc ph	
dmf	32258		
PRESATURATION			
satmode	n		

Plotname: PROTON_07_plot01

Data file /home/bath/vnmrsys/data/jh2585/JH469-new_20221103_02/PROTON_07.fid

Plot date 2022-11-03